PLAN OF SURVEY OF PART OF
THE SOUTHEAST AND SOUTHWEST QUARTERS OF LOT 2, AND PART OF THE SOUTH HALF OF LOT 3, CONCESSION 2 TOWNSHIP OF TECUMSETH COUNTY OF SIMCOE

RICHARD A. PREISS, O.L.S.
1987
Scale 1 : 2000

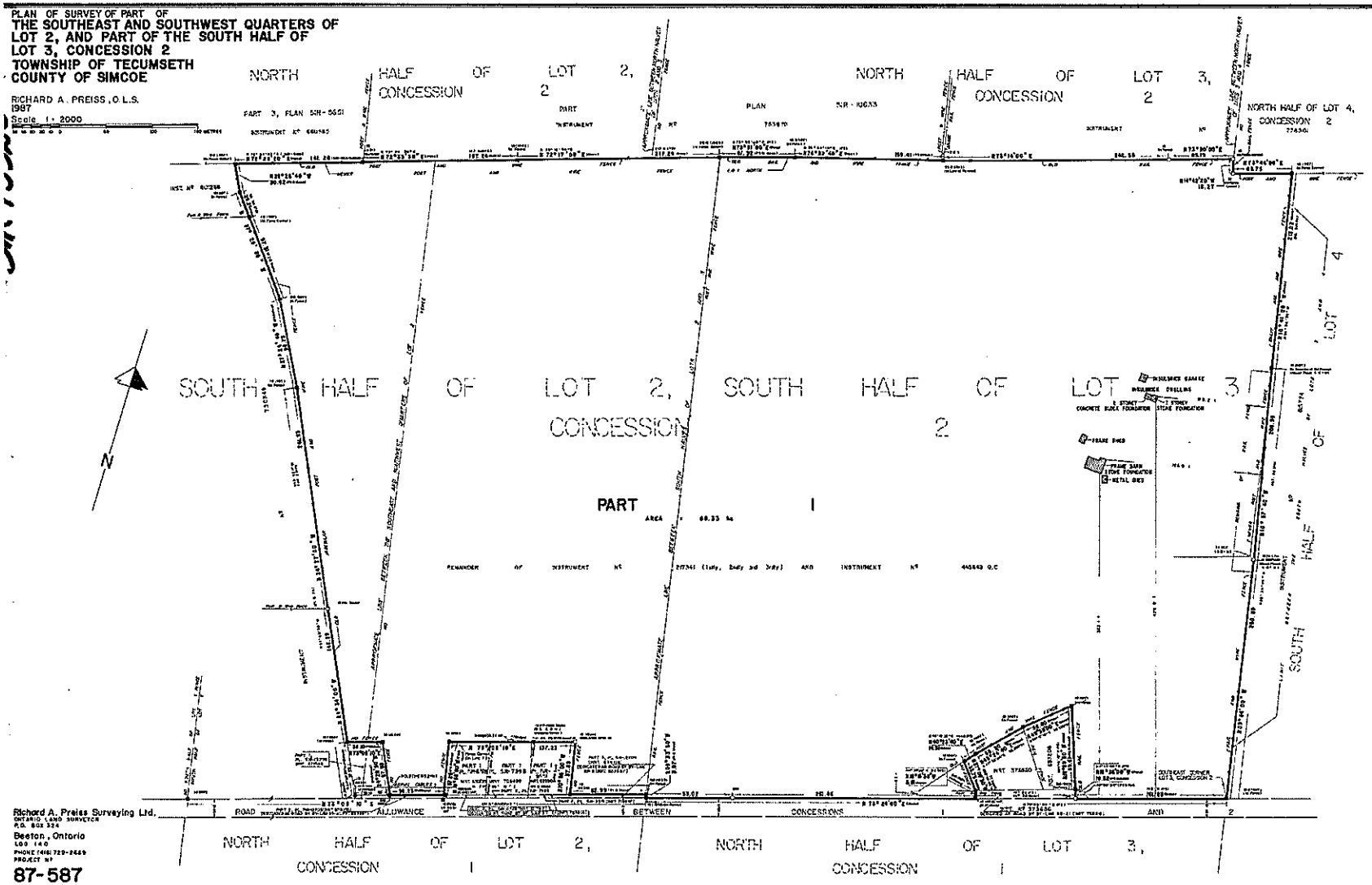

I REQUIRE THIS PLAN TO BE DEPOSITED UNDER THE REGISTRY ACT.
DATE FEBRUARY 19, 1987
RICHARD A. PREISS, O.L.S.

PLAN 51R-15320
RECEIVED AND DEPOSITED
DATE MAR. 5, 19
LAND REGISTRAR FOR THE REGISTRY DIVISION OF SIMCOE (NO. 51)

METRIC

DISTANCES SHOWN ON THIS PLAN ARE IN METRES AND CAN BE CONVERTED TO FEET BY DIVIDING BY 0.3048

"CAUTION" THIS PLAN IS NOT A PLAN OF SUBDIVISION WITHIN THE MEANING OF THE PLANNING ACT.

SCHEDULE

PART	LOT	CONCESSION	INSTRUMENT	AREA
1	PART OF THE SOUTHEAST AND SOUTHWEST QUARTERS OF LOT 2 AND PART OF THE SOUTH HALF OF LOT 3	2	REM. OF INST. Nº 217341 (Lots, Bdy and 3rdy) AND INST. Nº 445649 O.C.	60.35 ha

LEGEND

⊕	DENOTES	SURVEY MONUMENT SET
⊕	"	SURVEY MONUMENT FOUND
⊕	"	STANDARD IRON BAR
⊕	"	IRON BAR
⊕	"	ROUND
⊕	"	SHORT STANDARD IRON BAR
⊕	"	W.J. PLASTON, O.L.S.
⊕	"	W.M. MILDMAN, O.L.S.
⊕	"	C. ROWE, O.L.S.
⊕	"	R.A. PREISS, O.L.S.
⊕	"	R.C. MANES, O.L.S.
⊕	"	PLAN 51R-12209
⊕	"	A PLAN BY W.M. MILDMAN, O.L.S. DATED APRIL 29, 1948
⊕	"	PLAN 51R-2423
⊕	"	A PLAN BY W.M. MILDMAN, O.L.S. DATED NOVEMBER 4, 1970
⊕	"	A PLAN BY W.M. MILDMAN, O.L.S. DATED SEPTEMBER 16, 1971
⊕	"	PLAN 51R-4320
⊕	"	PLAN 51R-9331

BEARING REFERENCE

BEARINGS SHOWN ON THIS PLAN ARE REFERRED TO THE N 73°30'10"E OF PART OF THE NORTHERLY LIMIT OF THE ROAD ALLOWANCE BETWEEN CONCESSIONS 1 AND 2 AS SHOWN ON PLAN 51R-15320 AND ARE SHOWN THEREON AS ASTRONOMIC.

PREPARED FOR

MALO B. PILLEY
BARRISTERS & SOLICITORS
SUITE 1008, 10000
YONGE STREET WEST,
TORONTO, ONTARIO
M4H 1H3
RE: ESTATE OF A. FEDELY

SURVEYOR'S CERTIFICATE

I CERTIFY THAT:
1. THIS SURVEY AND PLAN ARE CORRECT AND IN ACCORDANCE WITH THE SURVEYS ACT AND THE REGULATIONS MADE THEREUNDER
2. THE SURVEY WAS COMPLETED ON THE 19th DAY OF FEBRUARY, 1987.

DATE: FEBRUARY 19, 1987,
RICHARD A. PREISS
ONTARIO LAND SURVEYOR

Richard A. Preiss Surveying Ltd.
ONTARIO LAND SURVEYOR
P.O. BOX 324
Beeton, Ontario
L0G 1A0
PHONE (416) 729-2669
PROJECT Nº

87-587